

INTERMOBILIARIA

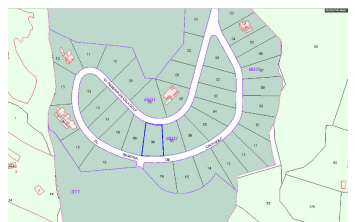
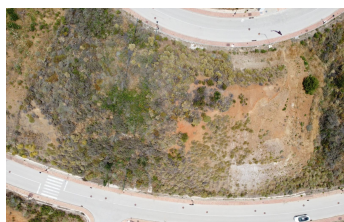
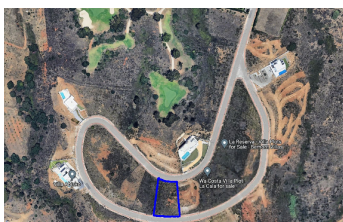
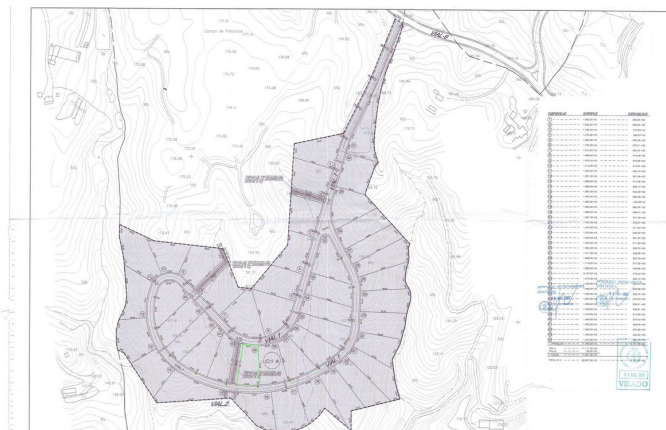

Terreno en La Cala Golf – habitaciones – baños

Hab.	0	Bathrooms	0	Const.	0m2	Terreno	1415m2
R4752778		property		La Cala Golf		234.950€	

Fabulous south facing plot with stunning sea and mountain views in Reserva de Cala Golf street, La Cala Golf, Mijas Costa. Urban characteristics of the plot (1.415m²): Qualified for single-family residential villas Urban classification: Urban land. Ordered Zoning: AIS Permitted use: Residential Isolated Buildability: 22% (Maximum surface occupancy 311 m²) Perimeter building rules: 3m to the street and other boundaries. Allowed heights: 2 floors Maximum height allowed: 7m Roadside access on both north and south side of the plot The plot will be excavated and flattened at the cost of the owner This plot is located in a residential, villa-only neighbourhood of the exclusive La Cala Golf which is a 10 minute drive from La Cala de Mijas. La Cala Golf is renowned as the finest golf complex in Andalucia, with three exciting 18 hole championship courses designed by Cabell Robinson, La Cala Golf Academy in Mijas, Spain. La Cala Golf hosts lots of national and international golf competitions and annual golf events, it has a golf club that is one of the most active in Costa del Sol. Afterwards, you can celebrate a successful round in the inviting Clubhouse Restaurant and Bar Laurel. There you can relax on two patios or choose the Recreational Room Podio to watch your favourite sport, read or simply enjoy the company of friends. This is the best location and facilities to enjoy golf in Costa del Sol. The nearby golden beaches found in La Cala de Mijas stretch for miles along the coast and have some of the best beachside restaurants (chiringuitos), which serve lunch and dinner. Malaga Airport is 30 minutes by car to the east and Marbella's Puerto Banús is 30 minutes to the west along the Costa del Sol. Excellent investment opportunity! If you are looking to build a detached villa in a peaceful, luxurious setting, this is the perfect location.

