

INTERMOBILIARIA

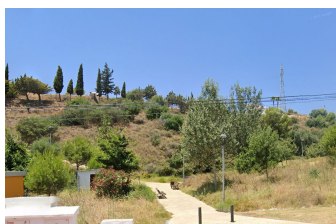
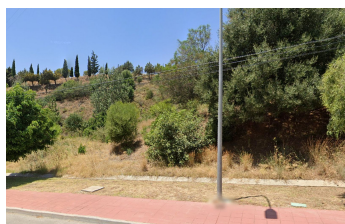
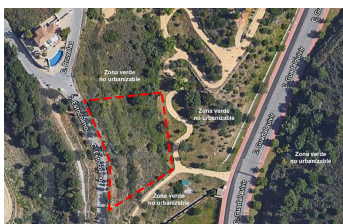
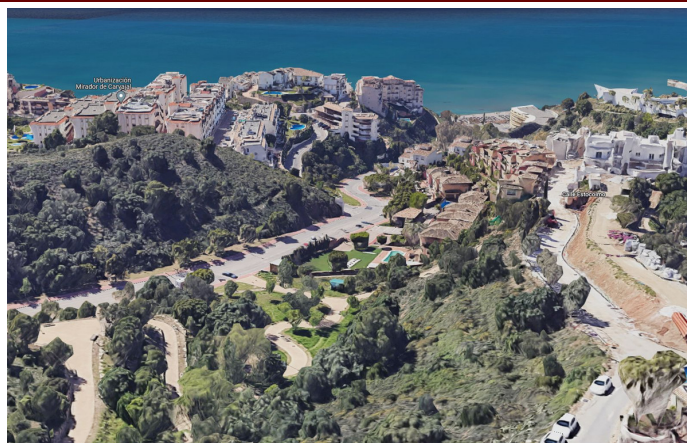

ESTUDIO DE PARCELA URBANA
CL. ESTUDIOS 11, BENALMÁDENA COSTA: 174

Terreno en Benalmádena Costa – habitaciones – baños

Hab.	0	Bathrooms	0	Const.	0m2	Terreno	1991m2
R4193743		property		Benalmádena Costa		650.000€	

For sale. Excellent urban plot of 1991 m² in a privileged area of Benalmádena. Just 500 metres from the beach of Carvajal. Totally surrounded by urbanised green areas. Wide views. PLOT WITH SEA VIEWS. Qualified as land, type U1 single-family, there is the possibility of building 1, 2 or 3 houses, all of them with large gardens, swimming pools, terraces and independent garages. DETAILS OF THE PLOT Surface area: 1991 m² Maximum occupation 25%: 497m² Maximum buildable area 0,38: 756m² Minimum plot to segregate: 600m²