INTERMOBILIARIA

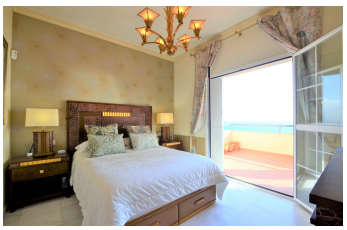

Apartamento en Manilva – 3 habitaciones – 2 baños

Hab.	3	Bathrooms	2	Const.	229m2	Terraza	37m2

R3978817	property	Manilva	399.000€

Magnificent FIRST FLOOR APARTMENT with spectacular sea views, located in an urbanization area at a short distance from Sotogrande harbour and close the beach. In impecable condiction, the apartment offers charming living room with fireplace and access to the private terrace, completely equipped kitchen, separate dining area, 2 garage spaces and 1storeroom. .. Built to an excellent high standard.

- Covered Terrace
- Fitted Wardrobes
- Private Terrace
- Utility Room
- Covered Terrace
- Lift
- Satellite TV
- Double Glazing
- Marble Flooring
- Storage Room

+34 951 977 004 | +34 669 065 296 · info@intermobiliaria.es

Residencial Puerto Alto – Calle del Naranjo 49, B2 – 11 – Estepona – Málaga