

INTERMOBILIARIA

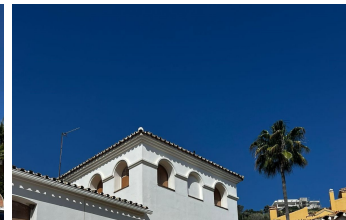
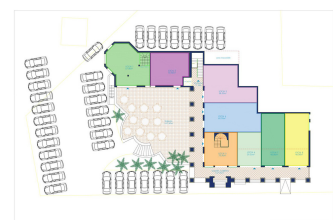

Building in Manilva – –

Bedrooms	0	Bathrooms	0	Built	808m2	Terrace	0m2
R4827649	property	Manilva	1.300.000€				

???? LA PALOMA SHOPPING CENTRE IN MANILVA PLOT 1.826 m2 BUILT-IN COMMERCIAL AREA 808 m2 Documentation -Licence of first use -Certificate of completion -Topographical study - Plans of elevations, locations and floor plans. It is to be finished, so it is a very appropriate investment for those who want to adapt the shopping centre to their own taste. HIGH PROFITABILITY !!! Official valuation dated 04/10/2024 for an amount of 1.718.504,39€.